

L.D.S. Lonne Design Services	Revisions:
lonnefoley@cox.net	3/30/2015

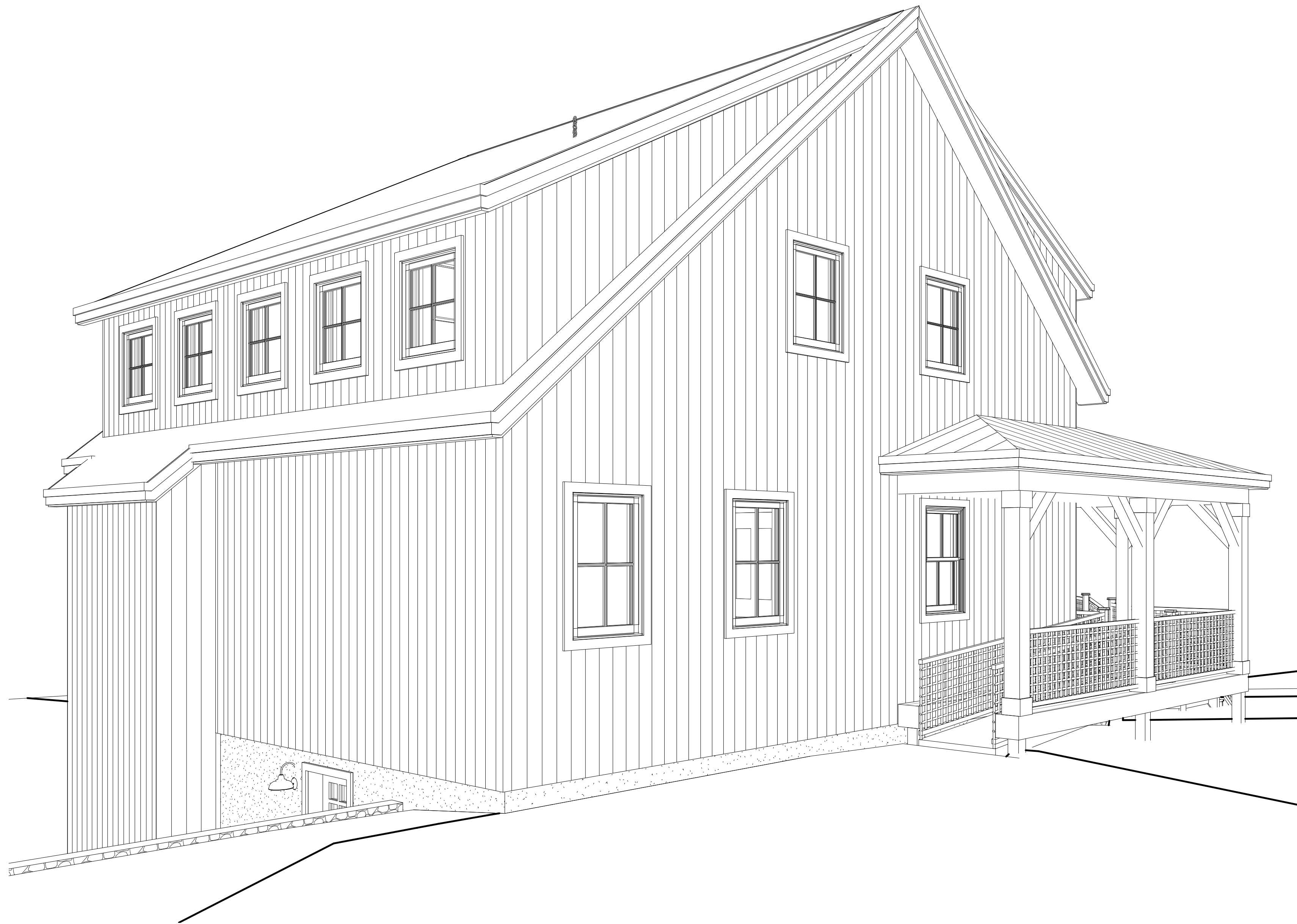

Caldwell Residence	
Tin Mine Road, Jackson, NH	
MAP V-10/LOT 33A	
VOL 1890/PAGE 993	
Ramp View	
Proposed Two-Bedroom House	
Date	4/7/2015
Drawn by	Lonne Foley
A-1	
Scale	

NOTE: CONTRACTOR SHALL CHECK ALL DIMENSIONS AND DRAWINGS PRIOR TO CONSTRUCTION AND REPORT ANY DISCREPANCIES TO L.D.S. FOR VERIFICATION. ANY DISCREPANCIES NOT REPORTED SHALL BE THE CONTRACTORS RESPONSIBILITY.

4/7/2015 8:44:27 AM

L.D.S. Lonne Design Services lonnefoley@cox.net	Revisions:
	11/6/2013
	12/22/2013
	1/29/2014
	3/30/2015

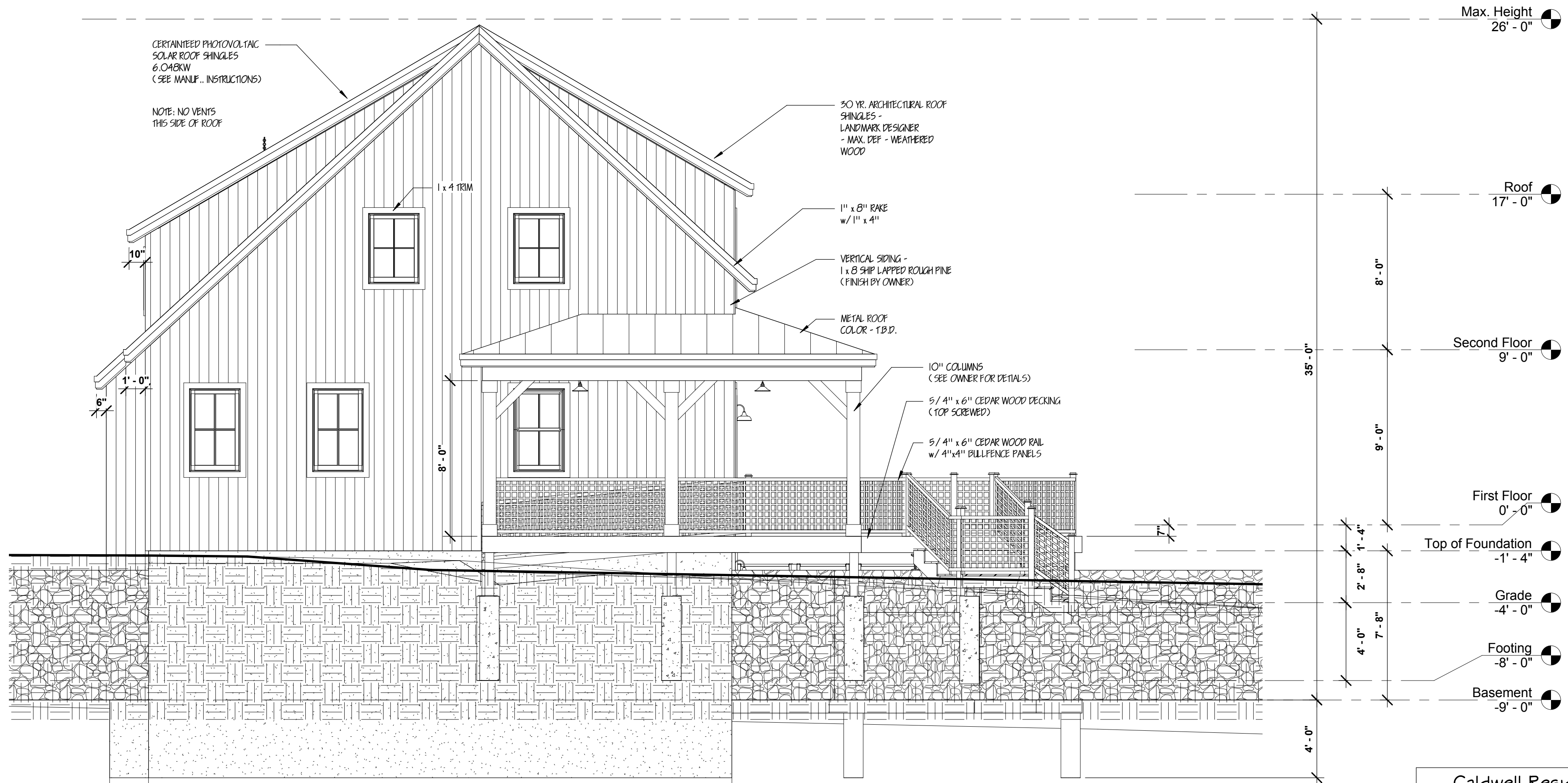

① EAST ELEVATION
1/4" = 1'-0"

Caldwell Residence Tin Mine Road, Jackson, NH MAP V-10/LOT 33A VOL 1890/PAGE 993	
<h3>East Elevation</h3>	
Proposed Two-Bedroom House	
Date	4/7/2015
Drawn by	Lonne Floey
<h2>A-2</h2>	
Scale	1/4" = 1'-0"

NOTE: CONTRACTOR SHALL CHECK ALL DIMENSIONS AND DRAWINGS PRIOR TO CONSTRUCTION AND REPORT ANY DISCREPANCIES TO L.D.S. FOR VERIFICATION. ANY DISCREPANCIES NOT REPORTED SHALL BE THE CONTRACTORS RESPONSIBILITY.

L.D.S. Lonne Design Services	Revisions:
lonnefoley@cox.net	3/30/2015

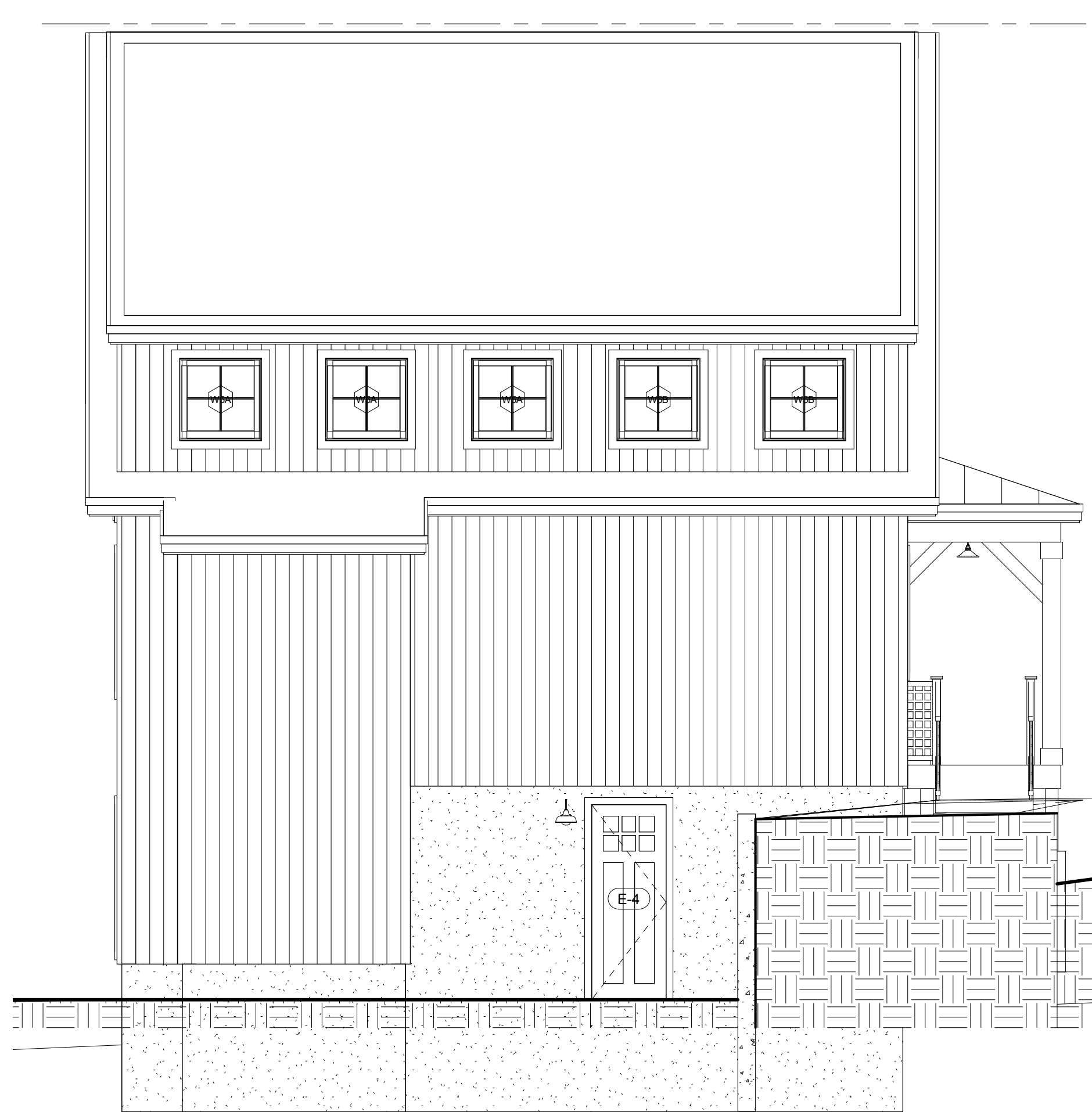
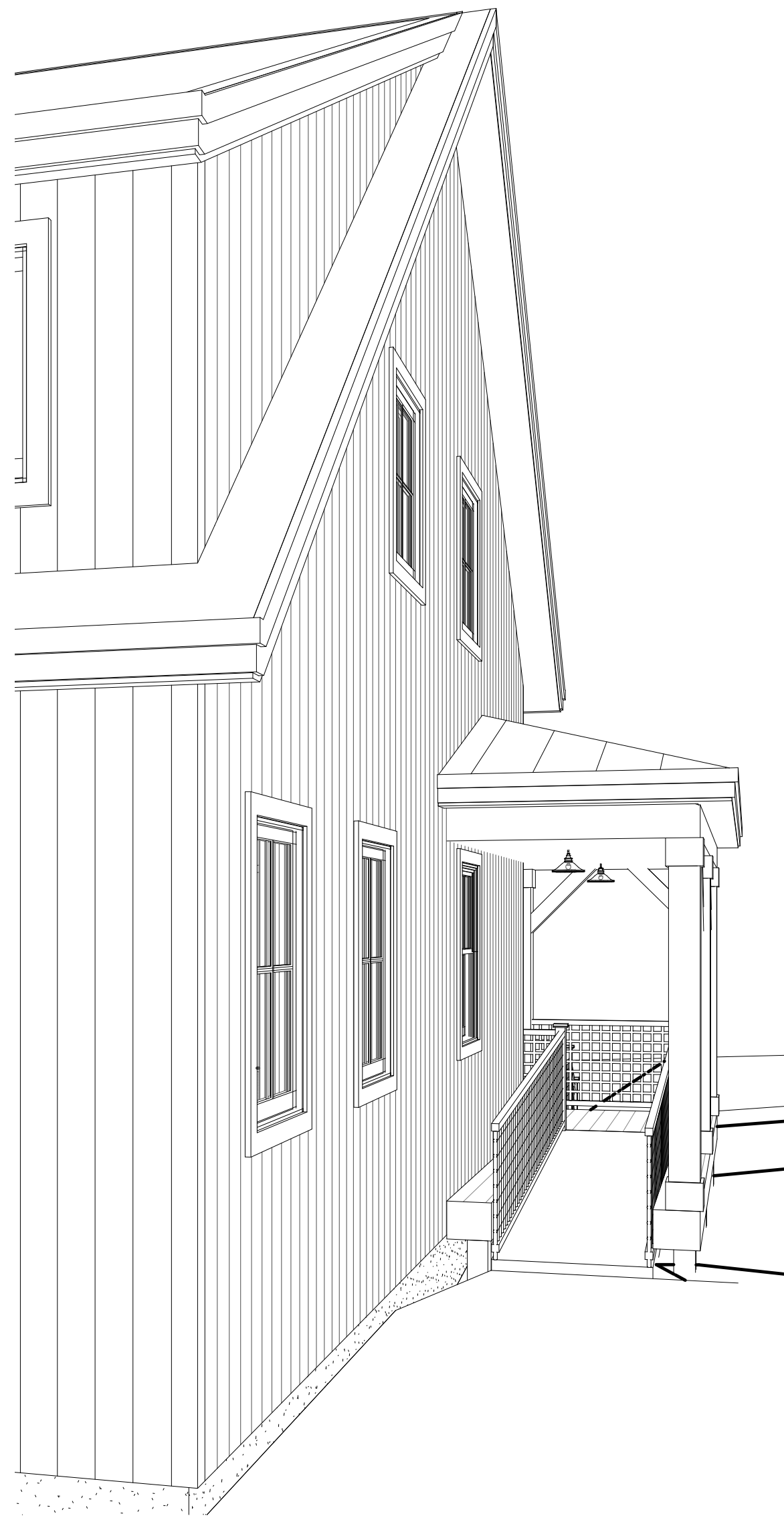

Max. Height	26' - 0"
Roof	17' - 0"
Second Floor	9' - 0"
First Floor	0' - 0"
Top of Foundation	-1' - 4"
Basement	-9' - 0"

① SOUTH ELEVATION (Ramp)
1/4" = 1'-0"

Caldwell Residence	
Tin Mine Road, Jackson, NH	
MAP V-10/LOT 33A	
VOL 1890/PAGE 993	
South Elevation	
Proposed Two-Bedroom House	
Date	4/7/2015
Drawn by	Lonne Foley
A-3	
Scale	1/4" = 1'-0"

NOTE: CONTRACTOR SHALL CHECK ALL DIMENSIONS AND DRAWINGS PRIOR TO CONSTRUCTION AND REPORT ANY DISCREPANCIES TO L.D.S. FOR VERIFICATION. ANY DISCREPANCIES NOT REPORTED SHALL BE THE CONTRACTORS RESPONSIBILITY.

L.D.S. Lonne Design Services lonnefoley@cox.net	Revisions:
	11/6/2013
	12/22/2013
	1/29/2014
	3/30/2015

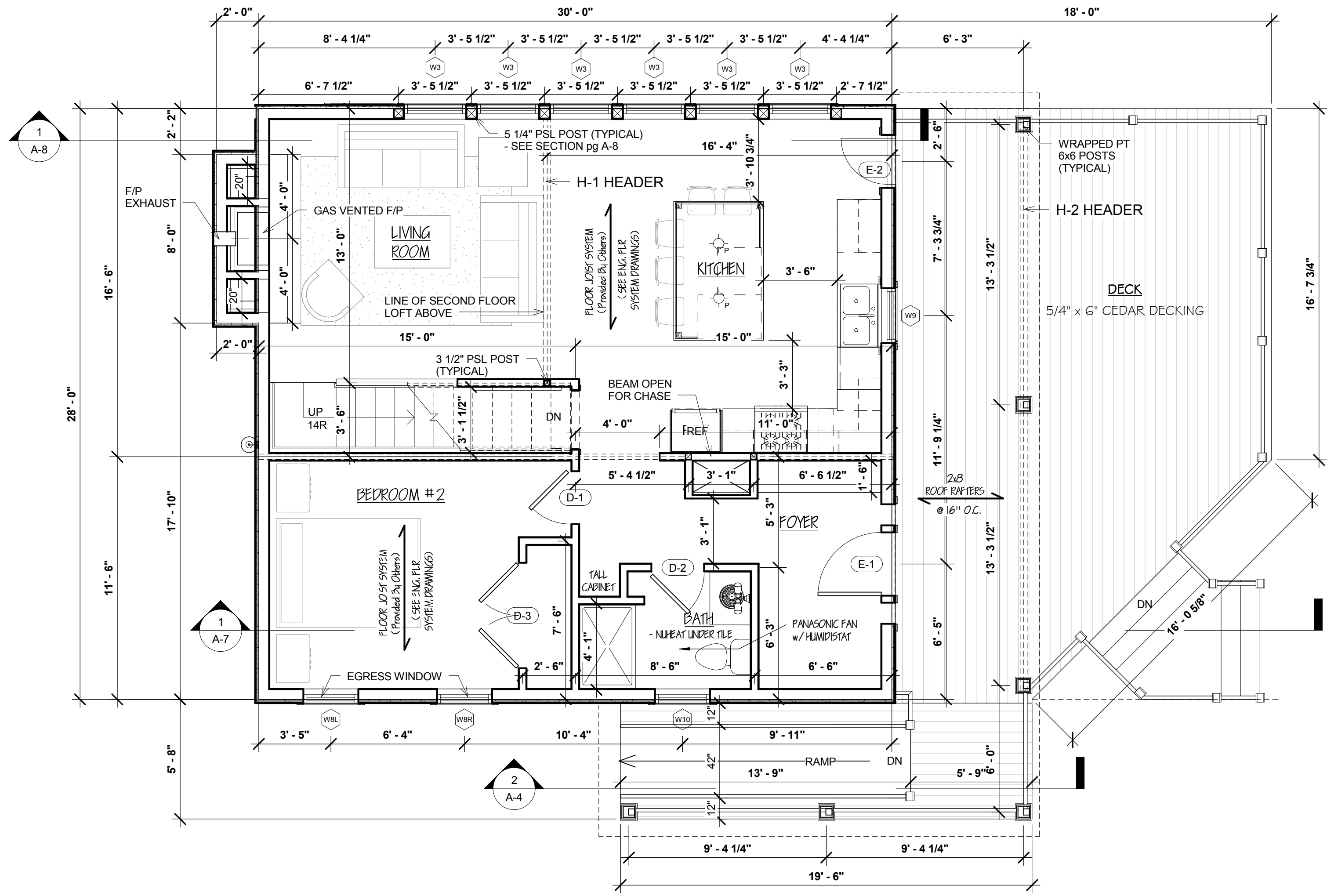

- KEY**
- New Construction
 - Shear Walls

- GENERAL NOTES:**
- * All Measurements To Be Verified In The Field.
 - * All Window and Door Headers To Be (2) 5PF No.2 - 2x8's MIN. (Unless Otherwise Noted)

NOTE:

Structural Design To Be The Sole Responsibility Of The Builder And Must Meet Local Building Codes. Lonne Design Services Assumes No Responsibility For Improper Construction.

1 1st Floor
1/4" = 1'-0"

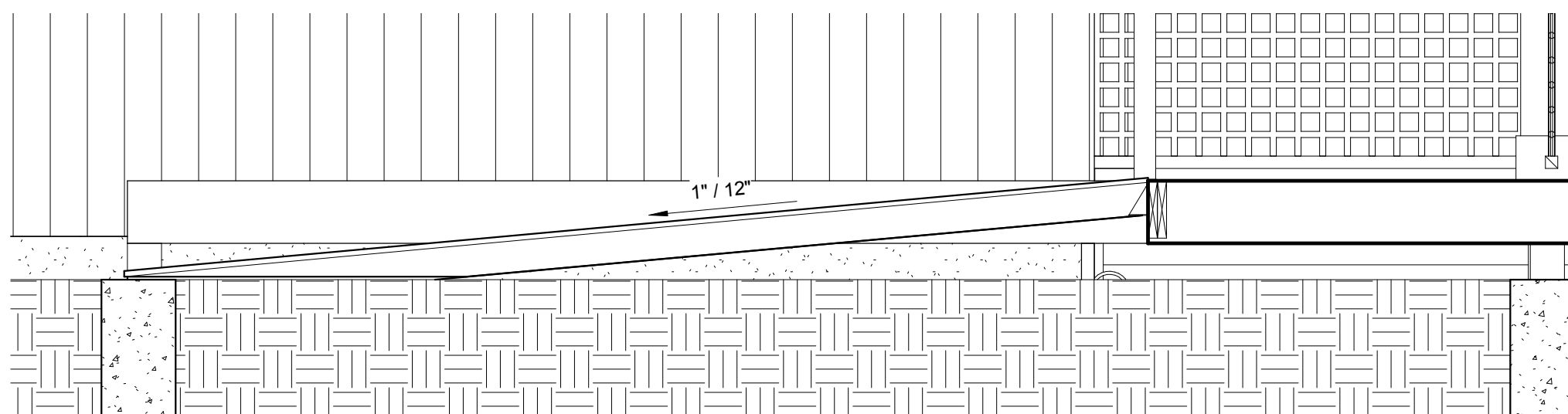

2 Ramp Section
1/2" = 1'-0"

NOTE: CONTRACTOR SHALL CHECK ALL DIMENSIONS AND DRAWINGS PRIOR TO CONSTRUCTION AND REPORT ANY DISCREPANCIES TO L.D.S. FOR VERIFICATION. ANY DISCREPANCIES NOT REPORTED SHALL BE THE CONTRACTORS RESPONSIBILITY.

Caldwell Residence Tin Mine Road, Jackson, NH MAP V-10/LOT 33A VOL 1890/PAGE 993	
<h2>First Floor Plan</h2>	
Proposed Two-Bedroom House	
Date	4/7/2015
Drawn by	Lonne Foley
<h1>A-4</h1>	
Scale	As indicated

4/7/2015 8:44:30 AM